

ELEVATION

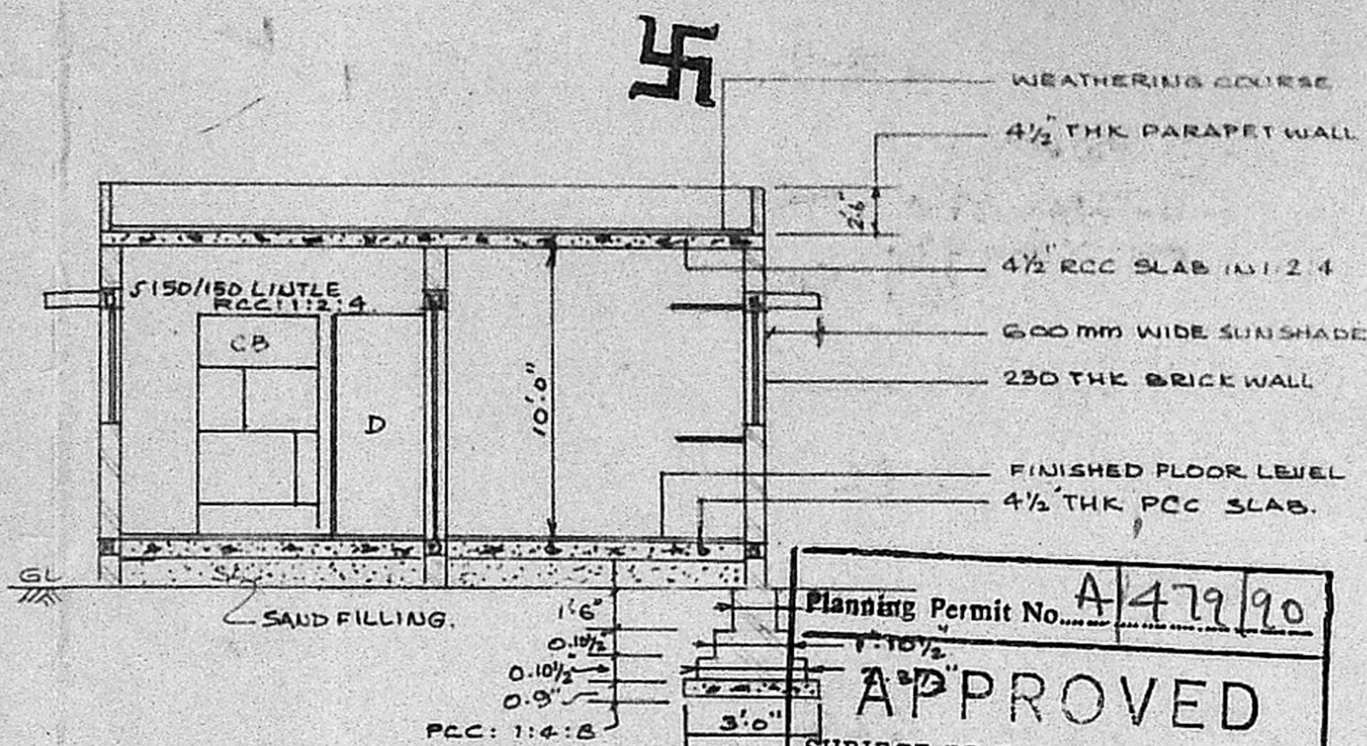

SECTION AA (SCALE 1/40)

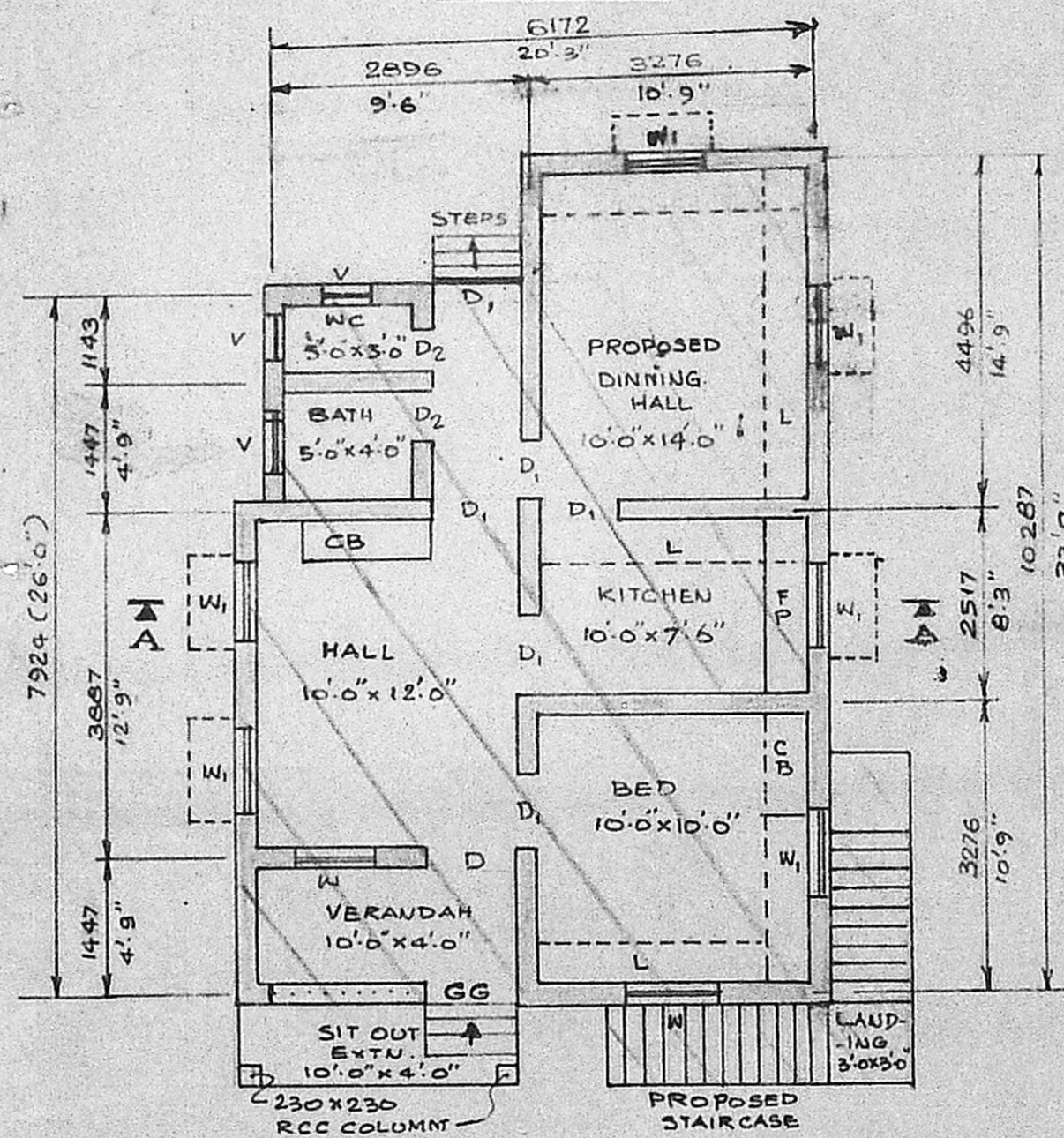

PLAN (SCALE 1/800)

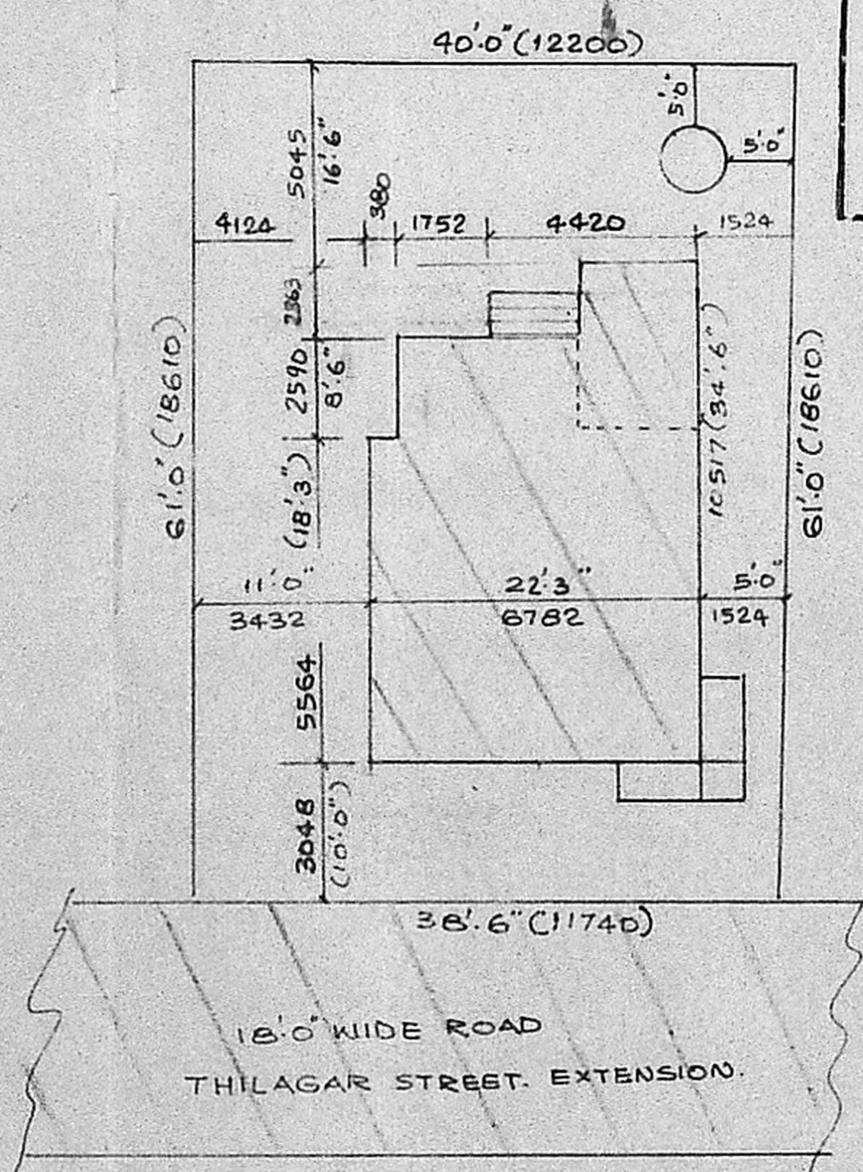

SITE PLAN (SCALE 1/1600)

Planning Permit No. **A/479/90**  
**APPROVED**  
 SUBJECT TO THE CONDITIONS IN THIS OFFICE LETTER.  
 No. **A/3742/90** 20-4-90  
 T. J. 14/190  
 FOR MEMBER SECRETARY  
 MADRAS METROPOLITAN  
 DEVELOPMENT AUTHORITY  
 MADRAS - 600 008

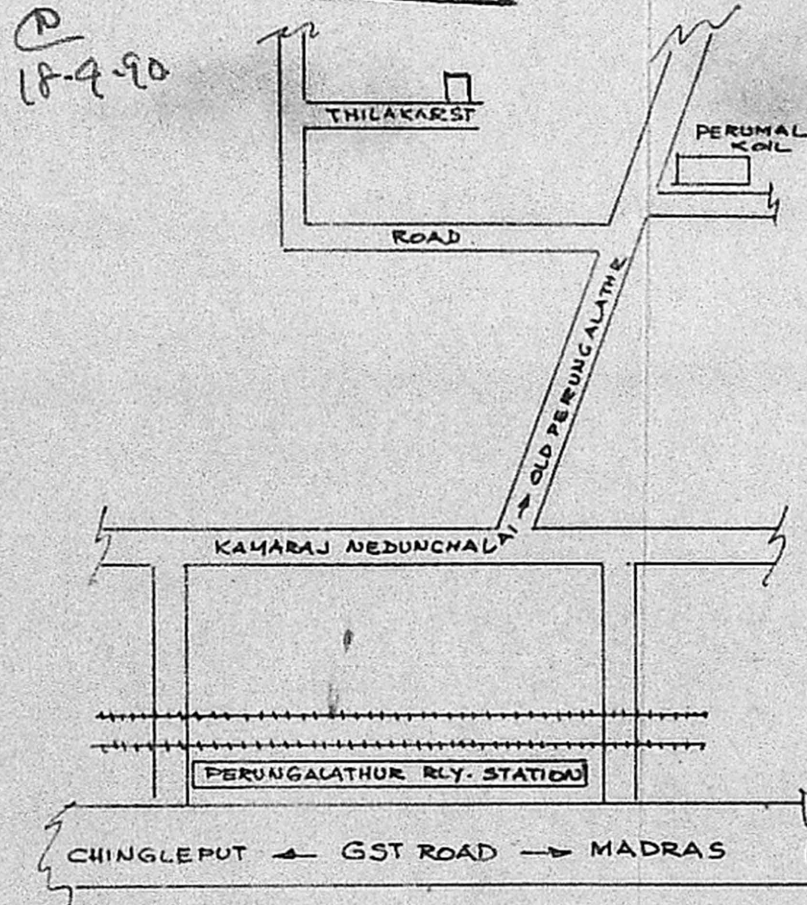

KEY PLAN (NTS)

SCHEDULE OF JOINERY.			
KEY	DESCRIPTION	SIZE	QTY
D	TW SINGLE PANEL DOOR	3'6" x 7'0"	1
D <sub>1</sub>	TW FLUSH DOOR	3'6" x 7'0"	6
D <sub>2</sub>	TW FLUSH DOOR	2'6" x 7'0"	2
W	TW GLAZED WINDOW	4'2" x 4'0"	2
W <sub>1</sub>	TW GLAZED WINDOW	3'0" x 4'0"	6
V	VENTILATOR	1'6" x 1'6"	2
GG	GRILL GATE		
CB	CUB BOARD		
L	LOFT		
FF	FIRE PLACE		

AREA STATEMENT		
PLINTH AREA	EXISTING 612.05 SQFT / 56.13 M <sup>2</sup>	PROPOSED 158.57 SQFT / 14.82 M <sup>2</sup>
CARPET AREA	512 SQFT / 47.8 M <sup>2</sup>	1400 SQFT / 13.08 M <sup>2</sup>
PLOT EXTENT	2400 SQ. FT - 224.30 M <sup>2</sup>	

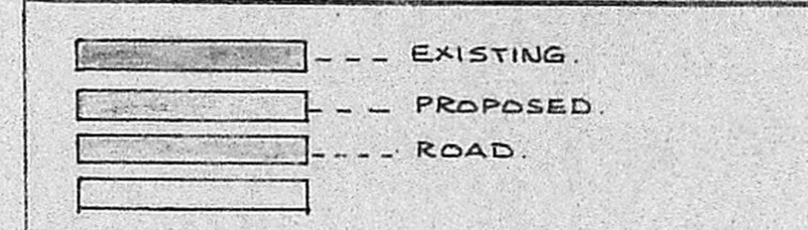

S. V. Mohan  
 OWNERS SIGNATURE

A. VASUDEVA RAO, L.C.E.  
 C. PANEL VALUER  
 PANEL ENGINEER FOR  
 STATE BANK, I.O.P. AND  
 GEN. INSURANCE COMPANIES,  
 LICENCED SURVEYOR FOR  
 MADRAS CORPORATION (No. 221),  
 AMBARAM & ALANDUR MUNICIPALITIES,  
 OFF: 24, MUNICIPAL BUILDINGS,  
 SHANMUGAM ROAD, TAMBARAM,  
 MADRAS-600 045.  
 Phone: Off: 401957, Res: 403673

LICENCED SURVEYORS SIGNATURE.  
 TITLE:  
 PROPOSED BLDG. EXTENSION (RESIDENCE)  
 FOR MR. S.V. MOHAN AT SFNO: 137/2A  
 THILAGAR ST, EXTN, AT VILLAGE NO. 134  
 PERUNGALATHUR, SADAPET TALLUK,  
 CHINGLEPUT DISTRICT.